St. John Maximovitch of Shanghai and San Francisco (1966 A.D.)
Troparion

Serbian Chant
arr. P. Drobac

Tone 6

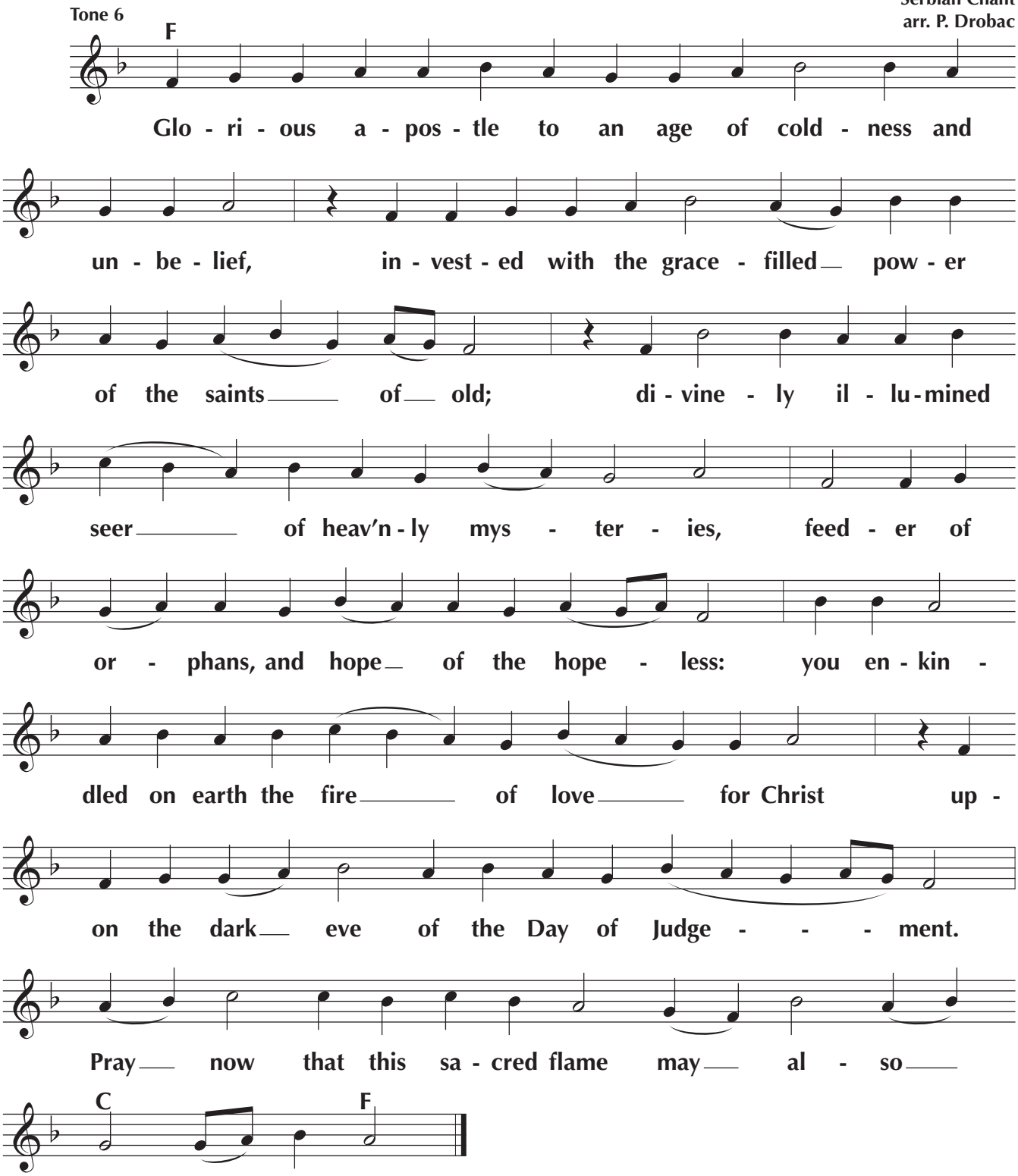

©2025 Peter Drobac - Permission is granted to duplicate for liturgical use only. All other rights reserved.